

Natural Woods Used Inside Adobe Home

Heavy Rose Flagstone Fireplace, Special Hobby Cabinets Featured

First things came first for Mr. and Mrs. Harley W. Bailey when they started to think in the terms of a new home several years ago.

First they planted trees and arranged most of the landscaping on their building site—a 2½-acre plot of ground on Merritt Dr., near Grove Rd., south of El Cajon about three miles.

Mostly they put in avocados, with a liberal planting of other fruit trees, so their orchard was well on its way by the time they got around to building.

ADOBE USED

The Baileys went to adobe for their principal construction material, and liberally used natural woods to decorate the interior. General contractor for the structure was the Holly Adobe Brick

The use of several different types of natural wood makes the interior of this home particularly distinctive. The 14-by-24-foot living room, which has a handsome heavy rose flagstone fireplace, has birch paneling all around. Philippine mahogany gable ends and an open beam redwood ceiling of heavy construction.

The adjoining 12-by-14-foot music room has the same natural wood finish as the living room. A picture window in the living room gives a fine view of Mt. Helix and Black Mountain; another in the music room gives an equally sweeping vista southward.

Mrs. Bailey is a doll collector and has representatively-dressed dolls from about 60 countries. Her husband loves guns. They



Glassed-in cabinets for doll collection and guns make den a hobby room as well. Philippine mahogany was used. Den also doubles as extra sleeping space.

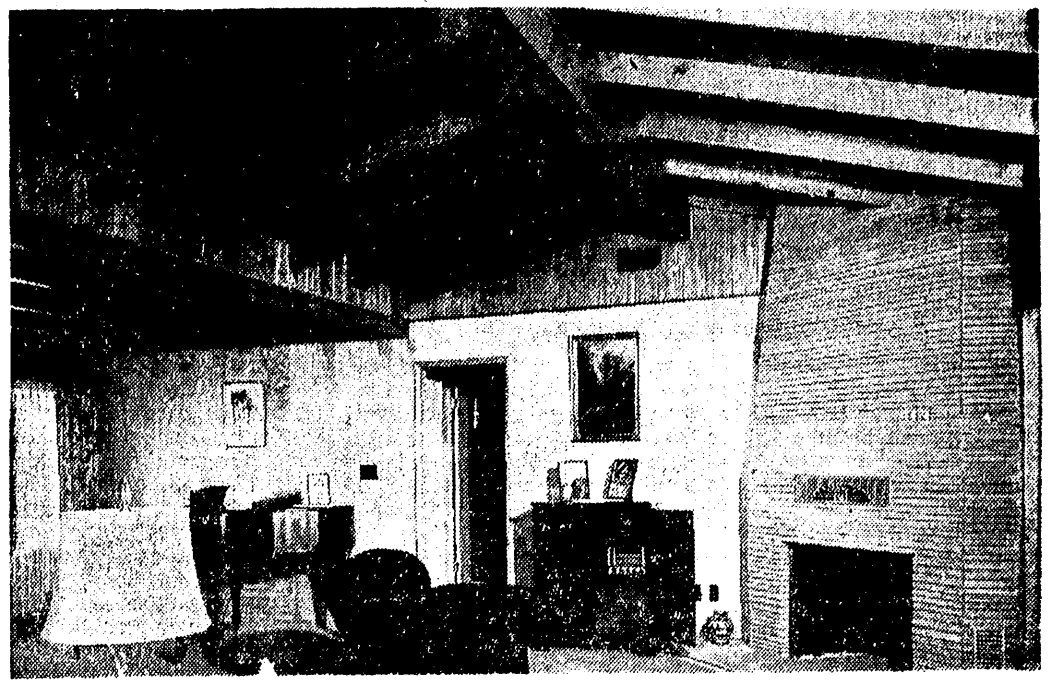

Birch paneling, flagstone fireplace, Philippine mahogany gable ends and open beam redwood ceiling make this living room and its adjacent music room most attractive. It's in home of Mr. and Mrs. Harley W. Bailey, El Cajon.

\$850, the cabinet work \$1200 and the heating system \$800. A separate cedar closet was provided for just \$15 more than the same space would have cost to plaster.

A forced air system, with cold air returns beneath the slab, heats the home. This heating system, set up in a well-insulated room with its own outside entrance, also has a summer use. A switch provides ventilation,

with the system pulling in one-third of its capacity from outside doors and constantly circulating air through the house.

Birch doors are used throughout, and of the 15 interior doors 13 are of the 37 feet and has open-beam ceiling slide into the walls. Those

The main porch faces Mt. Helix and Black Mountain. It is 8 by 37 feet and has open-beam ceiling slide into the walls. Those doors which lead outside have a rustic, ornate appearance fitting in well with the adobe.

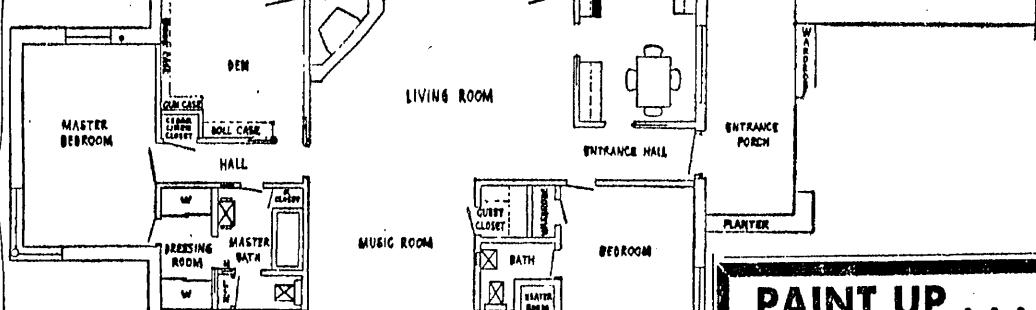

This is a sketch of floor plan of Bailey home, built on 2½-acre plot of ground about three miles south of El Cajon.

PROTECT PLANTS WITH HOSE GUARD

You won't have to step into the flower bed to attach the regular hose and the wooden guard will prevent damage to

plants when you tug the hose around a corner, if you use this method to protect plants near a faucet. A short piece of hose is coupled to the faucet and passed through the wooden guard.

**PAINT UP . . .
 . . . CLEAN UP**
 Old Colony
 Selectone Paints
 AIRLINE LUMBER CO.
 In the heart of Old San Diego
 Woodcrest 6278

Country Living
GROSSMONT TERRACE
only 50 minutes from downtown San Diego
 Inspect These Fine Values In A Quality Built Home

- **HOMES NOW READY FOR IMMEDIATE OCCUPANCY!**
- ★ **LARGE RAMBLING RANCH TYPE**
 4 Bedrooms—2 Baths—On ¼ Acre . . . \$19,500
- ★ **3 BEDROOMS and DEN**
 1½ Baths \$15,750 — Only \$4650 Down
- ★ **EXTRA LARGE Deluxe 2-BEDROOMS, Patio, Tile Bath, Stall Shower, etc.** \$14,250 — \$4650 Down
- ★ **3 BEDROOMS**
 \$13,250 — Only \$3800 Down

Ideally and Exclusively Located—
 Directly Behind Grossmont High School
F.H.A. Approved
 Models Open Daily and Sunday
 6610 El Cajon
 Phone T-4041

Stor-a-way
A UTILITY BUILDING FOR HOME STORAGE

Give Your Garage Back to Your Car!
 Stor-a-Way answers your Need for Extra Storage Space

Stor-a-Way provides all the storage area any family requires. Fits next to garage, in patio, or any place on your lot. Sturdily built of 1st-grade California Redwood. Each building has floor. Shelves optional. Five models and sizes to choose from; each complete with concrete pier foundation.

As Low as \$149.50 Delivered
NO DOWN PAYMENT
 PRE-FABRICATED, READY TO ERECT
 See Stor-a-Way This Week-End
5240 EL CAJON BLVD. AT DAWSON
 Stor-a-Way Sales Company



Elm cabinets beautify the all-electric kitchen in the Bailey home. View window over double sink gives sweeping vista of Mt. Helix and valley.

Co., of Ramona, a member of the San Diego Building Contractors Association.

Edward J. Nelson, the Holly company's superintendent, so well prepared the plans and specifications in advance of actual work that only \$67 in extras were involved during construction.

The building occupies 1650 feet of area, in addition to a two-car garage and two exterior covered porches. It was completed in 90 days.

CONCRETE SLAB LAID

The floor is a concrete water-proofed slab, covered with asphalt tile in kitchen and baths and carpeted elsewhere. The perimeter walls are of foot-thick adobe, treated against crumbling and erosion.

In addition, the Baileys got the other advantages of adobe. It is fireproof and soundproof, has natural insulating value and is not subject to attacks of insects or dryrot.

The adobe was given a darker, more finished appearance by the application of paint thinner and linseed oil.

FRAME CROSSWALLS

All crosswalls are frame, the builder, Forrest M. Holly, said, explaining that adobe is not used for them when the interior is not left in a natural finish. The roof is white rock, and the porch rafters and posts are 4x6 and 6x6 heavy construction.

Steel windows were used, with red brick for exterior sills and red quarry tile for interior sills. There are two bedrooms and a den, two baths, a kitchen and breakfast dining area, an L-shaped combined living and music room and a utility den.

have adapted the den to their hobbies. This room is paneled with Philippine mahogany, with the glass-doored doll cabinet and gun case and the book shelves all of rotary cut dark Philippine mahogany.

ELM USED IN KITCHEN

Elm cabinets beautifully made and most practically planned make the kitchen an attractive room. All-new electrical appliances, except the late-model refrigerator, were installed when the Baileys moved in. This includes a 52-gallon electric water heater.

Tile was used on the kitchen counter top beside the sink, as well as in the master bathroom. A cutting block, also in natural wood finish, is an added kitchen attraction.

Closets are plentiful, including one extra-length for evening gowns. In the dressing room separating master bath and master bedroom the Baileys have Mr. and Mrs. Walk-in closets. The master bedroom is 12 by 17 feet.

MODERN ATMOSPHERE

All the interior rooms which are not paneled are finished with interior stucco, painted in soft colors and carrying out the modern atmosphere throughout the house. A stippled finish was used on the walls with putty coats.

This house was completed at a surprising low figure of \$11 per square foot, aside from the porches and garage. Comparative figures on the various costs were provided by the contractor.

For instance, \$570 worth of adobe bricks were used. The fireplace cost \$680, the wiring \$830, the plumbing \$1500, the painting

REMODELING YOUR HOME?
 Come in soon
 let's discuss your plans

No Down-payment
 36 months to pay

Home Repairs
 Remodel, Additions
 Painting, Re-roof
 New Garage
 Fences . . . In fact,
 any type of home improvement.

Now Is the Time
 Free Estimates
 May We Help You?

DIXIE DEVCO PRINT
 LUMBER & SUPPLY CO.
 DEPENDABLE BUILDING MATERIALS
 3925 Ohio at University
 Jackson 2155

Fixtures Needn't
 Be "FIXTURES"

Just because a lighting fixture is fastened to the wall or ceiling doesn't give it squatters' rights. You can re-fixtue now, and at such modest cost you'll agree that nothing does more for your home for so little money. Then, at the same time, let us show you our fabulous new LIGHTOLIER collections, designed by world famous artists, adaptable to every room scheme, yet priced within modest budgets. Won't you drop in soon and see San Diego's largest display of attractive lighting fixtures? **RATNER'S**, 835 5th Ave.—Adv.

ENGELSTAD DREAM HOMES
 See Our Models at 32nd & Meade
 Available to you on your lot
at Only \$9250
 Financed F.H.A.-Cal. Vet. or Conventional

Now Opening Another New Model Home
 Priced at only \$9950
 including one of our lots
 Down Payment required—\$1250 plus Impounds
 Financed F.H.A.

We Have only 5 Lots Left
 On our tract at corner of
 New Jersey & San Miguel—Lemon Grove
 12 Different Models to Choose From.

JACK COREY
 Sales Manager
 3180 Meade
 R-5318

ELMER ENGELSTAD
 Gen. Contractor
 3822 Adams
 T-1-6673

RENTERS OUTNUMBERED
 For the first time in U.S. history, home owners outnumber renters, the National Association of Home Builders reports. The mid-century mark reveals owners occupying over half—53 percent—of all homes.

**LOTTIE L. CRAWFORD
 VICTOR R. LUNDY**
 Authorized Mortgage Brokers
 for the
Prudential Insurance Co.
 of America
 Main 3016 1009 Broadway

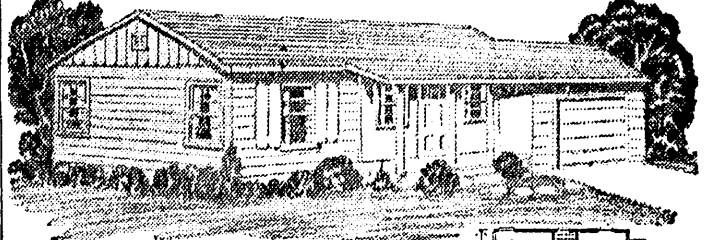

**\$63 Per Month
 Buys This Home!**

No Down Payment If Your Lot Qualifies
 This is just one of the many wonderful models you may select from when you build on our modern Save-Way Plan. This means that we do all of the hard work . . . foundation, rough carpentry, plumbing and electrical work. Then, you step in and do the light carpentry and the painting. We tell you how and give you on-the-job instructions. It's a smart idea that gives you a far better home for a lot less money. Same plan applies to income property, duplexes, etc. Look into this right away!

Add A Room!
 We have a big bedroom all figured, complete with wardrobe closet and sliding door. You can easily do the job evenings and in a week end or two. Everything including lumber, door, windows, hardware, paint, roofing and all the nails costs a total of only \$645. **NO DOWN PAYMENT** and monthly payments **\$20⁶⁰** of only . . .

Insulate Attic!
 Use Johns Manville batts. Simply lay them between joists. Keeps your home cooler in summer, warmer in winter. Average home can be insulated for only \$72. **NO DOWN PAYMENT** and easy monthly payments of as little **\$5⁰⁰** as . . .

Tile Bathroom!
 Give your bathroom walls a modern, expensive look with Alumitall tile. Comes in wide choice of gay colors. We supply everything. Cement, spreader, and tile to do your walls 4' above tub, both ends and back costs only **\$31¹⁵**

Build Redwood Fence!
 Nothing to it! Lumber is all out. All you do is hammer home the nails! Choice of beautiful designs. Phone for estimate on total cost. **NO DOWN PAYMENT** and monthly payments of as little **\$5⁰⁰** as . . .

Build Garage!
 We'll help you design a garage to match your home . . . or we'll give you ideas to enlarge your present garage to give you room for a work shop and storage space. **NO DOWN PAYMENT** and three years to pay!

PLAN SERVICE
 Do you have an idea for a new home, or some rough sketches on hand? Bring them in and our draftsman will make them into working plans for you.

Helps for Better Homes
 Store Hours:
 Daily 8 to 5
 Saturday 8 to 12

BUILDERS MARKET
 WHITING-MEAD CO.

14th and K Phone M-7191
 Uptown San Diego—4057 University—6135 El Cajon
 Oceanside • El Cajon • National City • El Centro